



Nackawic Middle School

50 Landegger Drive, Nackawic, NB E6G 1E9

Phone: (506) 575-6010 Fax: (506) 575-6029

Grades: 6-8

Built: 1971

Functional Capacity Data based on 29 students per class	Student Enrollment	Number of Classrooms	Classrooms In Use	School Capacity	Capacity Rating
	138	17	7	493	28.0%

School Enrollment Trends 1999 to 2014

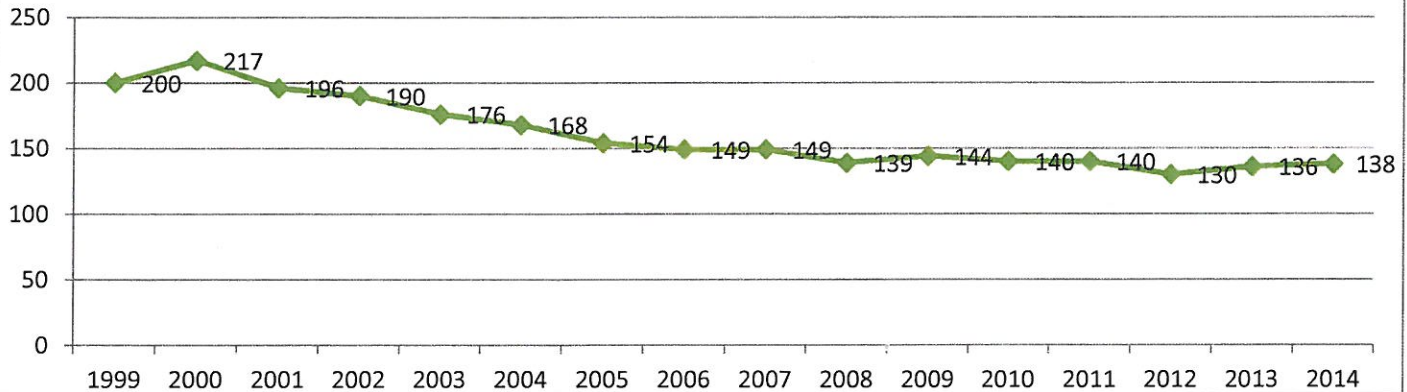

Physical Description:

- Built in 1971.
- Electrical entrance is 4000 amps, 120/208 volt three phase and in good condition. There is capacity available for more circuits.
- Exterior lighting is H.I.D. (High Intensity Discharge)
- Interior lighting is fluorescent in good condition.
- Heating system is electric baseboard as well as cabinet and duct heaters.
- There are 3 ventilation units and one new HVAC unit.
- Controls and Equipment monitors the controls.
- Air quality is good.
- Washrooms and showers are in good condition.
- Playground consists of swings, outdoor fitness equipment and they share a soccer field with Nackawic High School.
- Windows – the original ones are in fair condition; some were upgraded in 1998.
- Exterior doors – the front entrance has been replaced; the rest are original.
- There is a cafeteria in good condition.
- Floors are tile, and terrazzo in the washrooms and stairwells.
- Ceilings are suspended.
- Painting has been completed throughout the school and is maintained through the annual paint program.
- Interior doors are fire rated with panic hardware where appropriate.
- Stairways are enclosed to meet fire separation requirements complete with fire rated doors, frames and hardware.
- Gymnasium floor is made of wood in good condition. Square footage is 7448 square feet.
- There is a portable stage for the gymnasium.
- There is proper access to the roof.
- Corridor walls are masonry.
- There is Whirltec lift with a capacity of 550 pounds for transporting of physically disabled persons.
- Parking is adequate that is paved and in good condition.
- Water supply municipal.
- Roof - replaced a portion in 2005 and in 2012.
- The school is 5,913 square meters.
- Land ownership around the school is residential and school.
- There is room to expand and the neighborhood is appropriate to maintain a school facility for years to come.



Nackawic Middle School

50 Landegger Drive, Nackawic, NB E6G 1E9

Phone: (506) 575-6010 Fax: (506) 575-6029

Grades: 6-8

Built: 1971

Operational Costs

Electricity	\$	77,131.98
Water/Sewage	\$	10,928.46
Garbage Removal	\$	3,040.88
Snow Plowing	\$	9,375.00
Heating Fuel	\$	-
Natural Gas	\$	-
Cleaning Supplies/Services	\$	1,466.90
Minor Repairs/Renovations	\$	7,762.63
Total	\$	109,705.85

Operational Costs Per Square Meter \$ 18.55

Based on: 5913 Sq Meters

Operational Costs Per Student \$ 794.97

Based on: 138 Enrollment



Nackawic Middle School

50 Landegger Drive, Nackawic, NB E6G 1E9

Phone: (506) 575-6010 Fax: (506) 575-6029

Grades: 6-8

Built: 1971

Feeder Schools

Students move onto Nackawic High School for grades 9-12. Nackawic Elementary School and Millville Elementary School feeds into Nackawic Middle School.

Catchment Area Boundaries

North to the York County line; West to Route 2; East to the York County line; South to include Route 104 from the Maple Ridge Road to the Grub Road, #6260 old Route 2, #1604 Route 105, #1081 Scotch Lake Road, #729 Route 615 and #1017 Route 616.



Nackawic Middle School

50 Landegger Drive, Nackawic, NB E6G 1E9

Phone: (506) 575-6010 Fax: (506) 575-6029

Grades: 6-8

Built: 1971

Enrollment 2009-2014

	2009	2010	2011	2012	2013	2014
6	56	40	45	47	51	51
7	46	52	43	41	45	53
8	42	48	52	42	40	34
Total	144	140	140	130	136	138

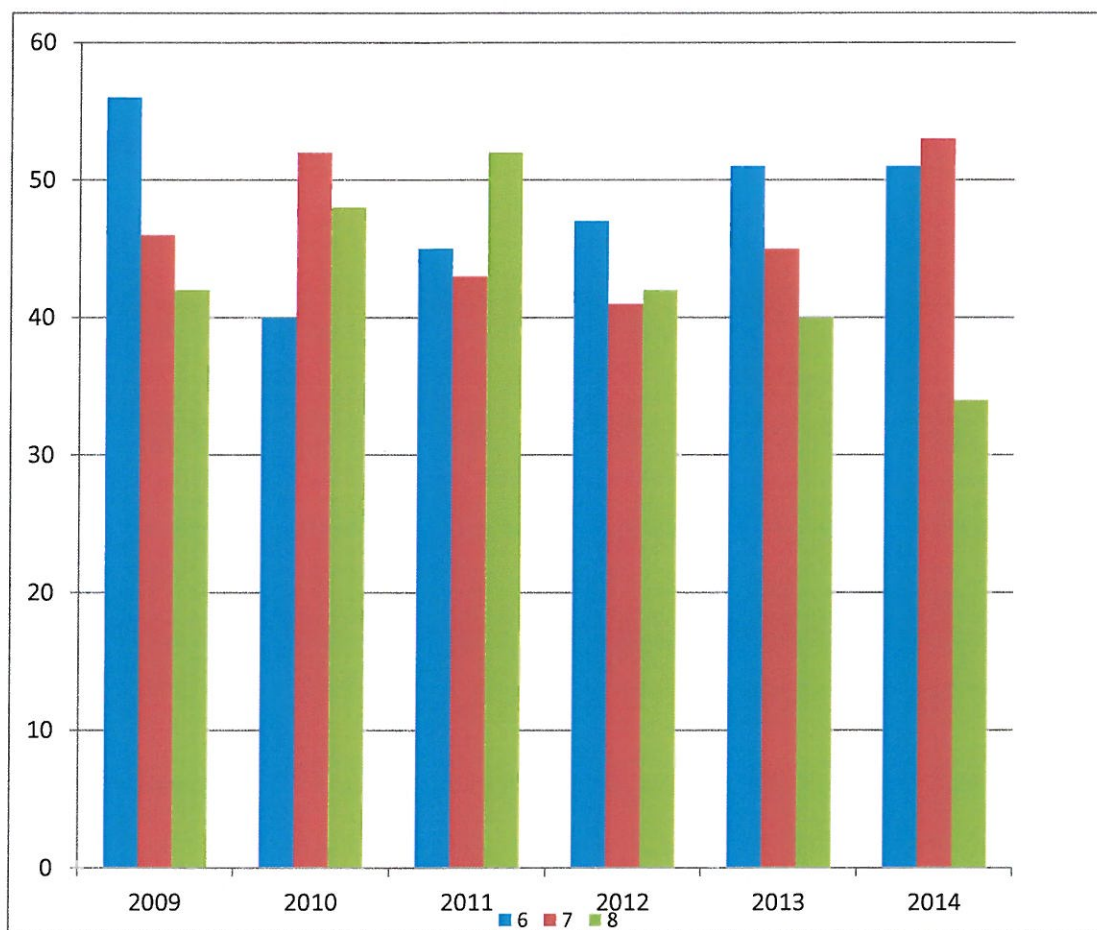

Capital Improvement Projects

School: Nackawic Middle School (ASD-W)

District: ASD-W School Number: 2811

City/Village: Nackawic

Enrollment: 138

Total Area (sqM): 5913

1971

Year Built

Building Exterior and Site

		Description
Building Envelope	Exterior Doors	Exterior door and automatic openers
Building Envelope	Exterior Walls	Brick repointing
Building Envelope	Exterior Walls	REFINISH METAL SIDING
Building Envelope	Exterior Windows	Window replacement
Building Envelope	Roofs	Repairs to roofs replaced in 1991 and 2005 - presence of air blisters, slippage around perimeter, and soft spots exist.
Site	Site Improvement	Driveway repair
Site	Site Improvement	Paving

Building Interior and Additions

Interior Finishes	Floors	Floor replacement
-------------------	--------	-------------------

Mechanical and Electrical Systems

Heating and Ventilation	Ventilation System	To upgrade air handling units in the office end of the school which service the shower rooms, office area and teaching theater (3 units). To upgrade the dust collection system in the carpentry shop.
-------------------------	--------------------	--

School Total: \$630,000.00



Nackawic Middle School

50 Landegger Drive, Nackawic, NB E6G 1E9

Phone: (506) 575-6010 Fax: (506) 575-6029

Grades: 6-8

Built: 1971

Major Capital and Capital Improvements Projects 2010-2015

School Year	Project	Capital Improvements	Major Capital
2012-2013	Roof Replacement	\$ 131,879	
2013-2014	Roof Replacement	\$ 110,664	
Total		\$ 242,543	\$ -

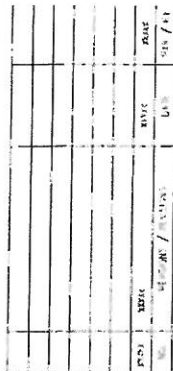

New Brunswick

Nackawic Middle School
50 Landegger Drive
Nackawic, NB
- School District 14 -

[illegible]

MECHANICAL / ELECTRICAL

1997, 1998, 1999, 2000, 2001, 2002, 2003, 2004, 2005, 2006, 2007, 2008, 2009, 2010, 2011, 2012, 2013, 2014, 2015, 2016, 2017, 2018, 2019, 2020, 2021, 2022, 2023, 2024, 2025, 2026, 2027, 2028, 2029, 2030, 2031, 2032, 2033, 2034, 2035, 2036, 2037, 2038, 2039, 2040, 2041, 2042, 2043, 2044, 2045, 2046, 2047, 2048, 2049, 2050, 2051, 2052, 2053, 2054, 2055, 2056, 2057, 2058, 2059, 2060, 2061, 2062, 2063, 2064, 2065, 2066, 2067, 2068, 2069, 2070, 2071, 2072, 2073, 2074, 2075, 2076, 2077, 2078, 2079, 2080, 2081, 2082, 2083, 2084, 2085, 2086, 2087, 2088, 2089, 2090, 2091, 2092, 2093, 2094, 2095, 2096, 2097, 2098, 2099, 2100, 2101, 2102, 2103, 2104, 2105, 2106, 2107, 2108, 2109, 2110, 2111, 2112, 2113, 2114, 2115, 2116, 2117, 2118, 2119, 2120, 2121, 2122, 2123, 2124, 2125, 2126, 2127, 2128, 2129, 2130, 2131, 2132, 2133, 2134, 2135, 2136, 2137, 2138, 2139, 2140, 2141, 2142, 2143, 2144, 2145, 2146, 2147, 2148, 2149, 2150, 2151, 2152, 2153, 2154, 2155, 2156, 2157, 2158, 2159, 2160, 2161, 2162, 2163, 2164, 2165, 2166, 2167, 2168, 2169, 2170, 2171, 2172, 2173, 2174, 2175, 2176, 2177, 2178, 2179, 2180, 2181, 2182, 2183, 2184, 2185, 2186, 2187, 2188, 2189, 2190, 2191, 2192, 2193, 2194, 2195, 2196, 2197, 2198, 2199, 2200, 2201, 2202, 2203, 2204, 2205, 2206, 2207, 2208, 2209, 2210, 2211, 2212, 2213, 2214, 2215, 2216, 2217, 2218, 2219, 2220, 2221, 2222, 2223, 2224, 2225, 2226, 2227, 2228, 2229, 2230, 2231, 2232, 2233, 2234, 2235, 2236, 2237, 2238, 2239, 2240, 2241, 2242, 2243, 2244, 2245, 2246, 2247, 2248, 2249, 2250, 2251, 2252, 2253, 2254, 2255, 2256, 2257, 2258, 2259, 2260, 2261, 2262, 2263, 2264, 2265, 2266, 2267, 2268, 2269, 2270, 2271, 2272, 2273, 2274, 2275, 2276, 2277, 2278, 2279, 2280, 2281, 2282, 2283, 2284, 2285, 2286, 2287, 2288, 2289, 2290, 2291, 2292, 2293, 2294, 2295, 2296, 2297, 2298, 2299, 2300, 2301, 2302, 2303, 2304, 2305, 2306, 2307, 2308, 2309, 2310, 2311, 2312, 2313, 2314, 2315, 2316, 2317, 2318, 2319, 2320, 2321, 2322, 2323, 2324, 2325, 2326, 2327, 2328, 2329, 2330, 2331, 2332, 2333, 2334, 2335, 2336, 2337, 2338, 2339, 2340, 2341, 2342, 2343, 2344, 2345, 2346, 2347, 2348, 2349, 2350, 2351, 2352, 2353, 2354, 2355, 2356, 2357, 2358, 2359, 2360, 2361, 2362, 2363, 2364, 2365, 2366, 2367, 2368, 2369, 2370, 2371, 2372, 2373, 2374, 2375, 2376, 2377, 2378, 2379, 2380, 2381, 2382, 2383, 2384, 2385, 2386, 2387, 2388, 2389, 2390, 2391, 2392, 2393, 2394, 2395, 2396, 2397, 2398, 2399, 2400, 2401, 2402, 2403, 2404, 2405, 2406, 2407, 2408, 2409, 2410, 2411, 2412, 2413, 2414, 2415, 2416, 2417, 2418, 2419, 2420, 2421, 2422, 2423, 2424, 2425, 2426, 2427, 2428, 2429, 2430, 2431, 2432, 2433, 2434, 2435, 2436, 2437, 2438, 2439, 2440, 2441, 2442, 2443, 2444, 2445, 2446, 2447, 2448, 2449, 2450, 2451, 2452, 2453, 2454, 2455, 2456, 2457, 2458, 2459, 2460, 2461, 2462, 2463, 2464, 2465, 2466, 2467, 2468, 2469, 2470, 2471, 2472, 2473, 2474, 2475, 2476, 2477, 2478, 2479, 2480, 2481, 2482, 2483, 2484, 2485, 2486, 2487, 2488, 2489, 2490, 2491, 2492, 2493, 2494, 2495, 2496, 2497, 2498, 2499, 2500, 2501, 2502, 2503, 2504, 2505, 2506, 2507, 2508, 2509, 2510, 2511, 2512, 2513, 2514, 2515, 2516, 2517, 2518, 2519, 2520, 2521, 2522, 2523, 2524, 2525, 2526, 2527, 2528, 2529, 2530, 2531, 2532, 2533, 2534, 2535, 2536, 2537, 2538, 2539, 2540, 2541, 2542, 2543, 2544, 2545, 2546, 2547, 2548, 2549, 2550, 2551, 2552, 2553, 2554, 2555, 2556, 2557, 2558, 2559, 2560, 2561, 2562, 2563, 2564, 2565, 2566, 2567, 2568, 2569, 2570, 2571, 2572, 2573, 2574, 2575, 2576, 2577, 2578, 2579, 2580, 2581, 2582, 2583, 2584, 2585, 2586, 2587, 2588, 2589, 2590, 2591, 2592, 2593, 2594, 2595, 2596, 2597, 2598, 2599, 2600, 2601, 2602, 2603, 2604, 2605, 2606, 2607, 2608, 2609, 2610, 2611, 2612, 2613, 2614, 2615, 2616, 2617, 2618, 2619, 2620, 2621, 2622, 2623, 2624, 2625, 2626, 2627, 2628, 2629, 2630, 2631, 2632, 2633, 2634, 2635, 2636, 2637, 2638, 2639, 2640, 2641, 2642, 2643, 2644, 2645, 2646, 2647, 2648, 2649, 2650, 2651, 2652, 2653, 2654, 2655, 2656, 2657, 2658, 2659, 2660, 2661, 2662, 2663, 2664, 2665, 2666, 2667, 2668, 2669, 2670, 2671, 2672, 2673, 2674, 2675, 2676, 2677, 2678, 26

RAYN J. COLLIER



STAGE

W. CHANGLA / LEITCH DAL

LIB-2010-00000

BALCO / TRANSFER

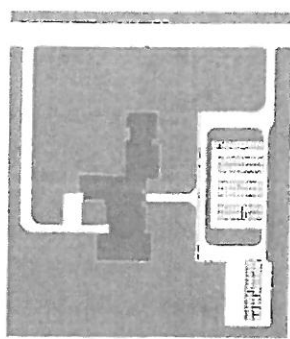
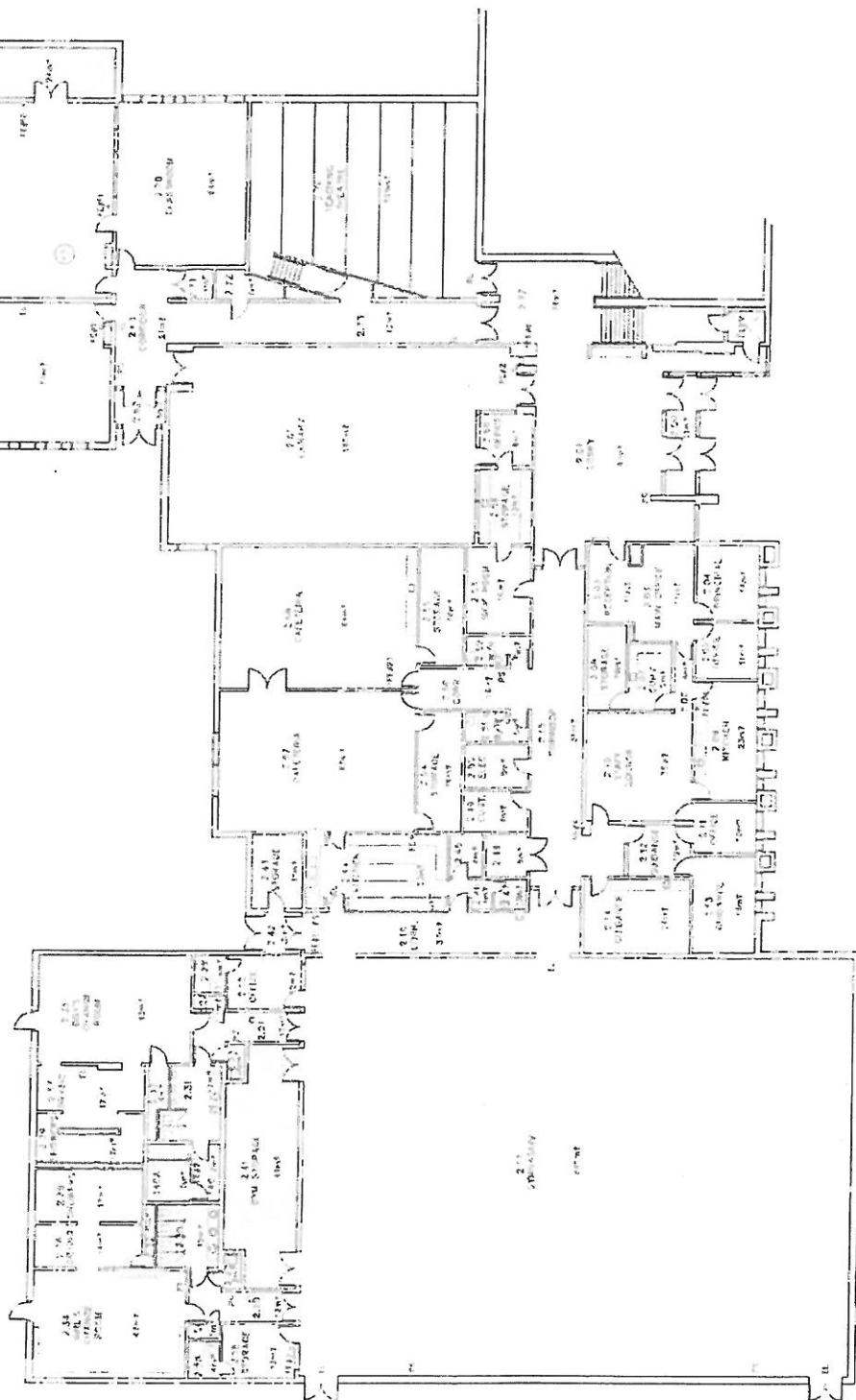

PROJ.	DATE	REV.	BY	CHK.	APP.
1001	10/10/00	1	J. L.	J. L.	J. L.
1002	10/10/00	1	J. L.	J. L.	J. L.
1003	10/10/00	1	J. L.	J. L.	J. L.
1004	10/10/00	1	J. L.	J. L.	J. L.
1005	10/10/00	1	J. L.	J. L.	J. L.
1006	10/10/00	1	J. L.	J. L.	J. L.
1007	10/10/00	1	J. L.	J. L.	J. L.
1008	10/10/00	1	J. L.	J. L.	J. L.
1009	10/10/00	1	J. L.	J. L.	J. L.
1010	10/10/00	1	J. L.	J. L.	J. L.

Department of Education
Ministère de l'Éducation

New Brunswick
Nouveau Brunswick

Nackawic Middle School
50 Landegger Drive
Nackawic, NB
- School District 14 -

PROJ.	DATE	REV.	BY	CHK.	APP.
1001	10/10/00	1	J. L.	J. L.	J. L.
1002	10/10/00	1	J. L.	J. L.	J. L.
1003	10/10/00	1	J. L.	J. L.	J. L.
1004	10/10/00	1	J. L.	J. L.	J. L.
1005	10/10/00	1	J. L.	J. L.	J. L.
1006	10/10/00	1	J. L.	J. L.	J. L.
1007	10/10/00	1	J. L.	J. L.	J. L.
1008	10/10/00	1	J. L.	J. L.	J. L.
1009	10/10/00	1	J. L.	J. L.	J. L.
1010	10/10/00	1	J. L.	J. L.	J. L.

A2

[illegible]

Department of Education
Ministère de l'Éducation

New Brunswick
Brunswick

Nackawic Middle School
50 Landegger Drive
Nackawic, NB
- School District 14 -

[illegible]

A5

Coordinates:
2485151 7440106



Nackawic Middle School